

DCS 6000 Digital Conference System

SW 6070 Chip Card Login SW 6071 Chip Card Programming



SW 6070 Module: Chip Card Login

- **Multiple login modes**
- **Module in the SW 6000/CAA Application**

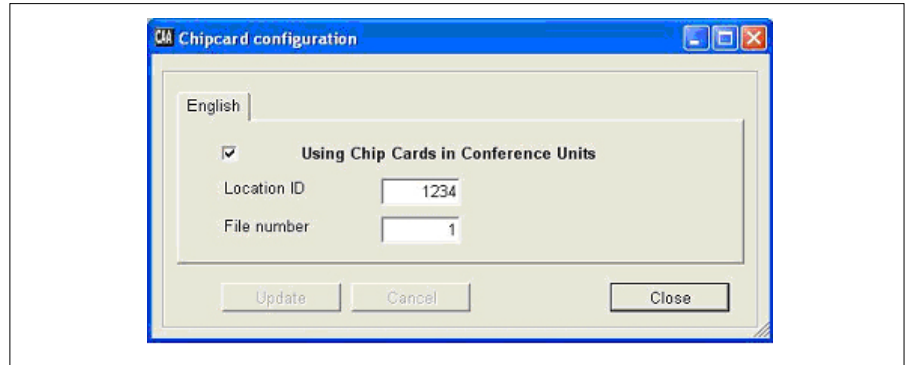

The DCS 6000 system features use of Chip Cards, Chip cards are used in conference units with chip card reader to identify the user to the system by logging in using 'User Id' and 'Login code' (password) stored on the card.

The SW 6070 module is part of the SW 6000 CAA Conference Administration Application and enables the user to set up the DCS 6000 system to use chip cards.

Login modes

The card may be used in the following scenarios:

- Used with SW 6000 – Conference started – **Login using code**
This login mode allows a user to log in if he/she is in the Delegate Database.
- Used with SW 6000 – Conference started – **Login using code and list.**

This login mode allows a user to log in at a specific seat specified on a list of seats

- Used with SW 6000 – Conference started – **Login using code on list**
This login mode allows a user to log in if he is found in the Delegate Database.

User Id

User Id uniquely identifies the user. Only one person can be given a specific User Id (within the same system – Location Id).

Login Code

Login code is used to verify the User Id to the system.

If the delegate loses a chip card, the login makes it possible to re-issue a card with the same User Id to a delegate, and distinguish the new card from the old card by changing the login code.

A lost card can be replaced, and then it will be unable to operate in the system as the login code has changed. This way only the new card is able to operate.

Location Id

The purpose of the Location Id is to guarantee that a DCS 6000 chip card written for use in a specific DCS6000 System cannot be used in a DCS6000 System where the use of this card is not permitted.

Different customers may program cards with identical User Id's and Login Codes – so Location Id is required to maintain a distinction.

SW 6071 Module: Chip Card Programming

- **Programming Chip Cards**
- **Reading information on Chip Cards**
- **Module in the SW 6000/CAA Application**

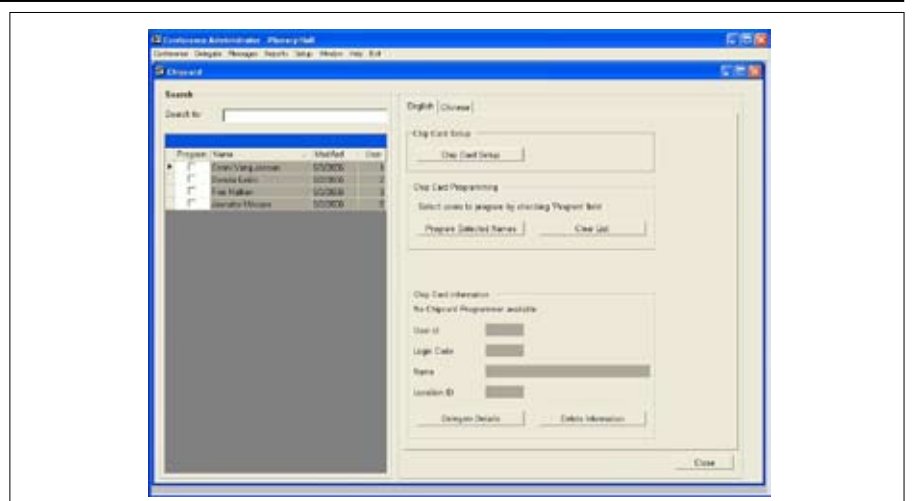

The SW 6071 Module enables the user to program chip cards for use in the DCS 6000 System.

The SW 6071 Module is part of the CAA Conference Administrator Ap-

plication and uses the CP 6000 Chip Card Programmer/Reader.

The CP 6000 is connected by use of an USB port to the PC running the CAA Application with the SW 6071

Module.

The delegate names to be programmed to the cards are selected from the delegates registered in the Delegate Database.

**DCS 6000
Digital Conference
System****SW 6070 Chip Card Login
SW 6071 Chip Card
Programming**



Mandatory SW 6000 application/modules for using the CP 6000 Chip Card Programmer/Reader

	SW 6000 Basic Package	SW 6020 Module: Delegate Database	SW 6070 Module: Chip Card Login
SW 6070 Module: Chip Card Login	x	x	
SW 6071 Module: Chip Card Programming	x	x	x

Data subject to change without notice in interest of product improvements.

How to order**Description****Order no.:**

SW 6070 Module: Chip Card Login	15 19 06070
SW 6071 Module: Chip Card Programming	15 19 06071
SW 6000 Conf. Man. SW v3.3, basic license package	15 19 60033
CP 6000 Chip Card Programmer	10 04 03275
CC 6000 Chip Card without printing	10 04 03270